

SCHEDULE OF JOINERY

1. M. D	- MAIN DOOR	- 1.07x2.13
2. D	- DOOR	- 0.91 x 2.13
3. D1	- DOOR	- 0.76 x 2.13
4. W4	- WINDOW	- 1.22 x 1.37
5. W5	- WINDOW	- 1.52 x 1.37
6. W3	- WINDOW	- 1.22 x 0.91
7. W2	- WINDOW	- 0.83 x 1.98
8. W1	- WINDOW	- 0.91 x 0.91
9. V	- VENTILATOR	- 0.80 x 0.91

Services
21/09/99
22/99

AREA STATEMENT

1. PLOT AREA	= 322.50 sqm.
2. GROUND FLOOR AREA	= 200.43 sqm.
3. FIRST FLOOR AREA	= 209.40 sqm.
4. TOTAL FLOOR AREA	= 409.83 sqm.
5. ALLOWABLE F.S.I.(1.5)	= 483.75 sqm.
6. PROPOSED F.S.I	= 1.27 TIMES
7. PLOT COVERAGE	= 55 %

AREA NOT INCLUDED IN F.S.I

1. OVER HEAD WATER TANK AREA	= 9. sqm.
2. NO OF CAR PARKING	= 3MOS
3. CAR PARKING AREA	= 36.08 sqm.

COLOR INDEX

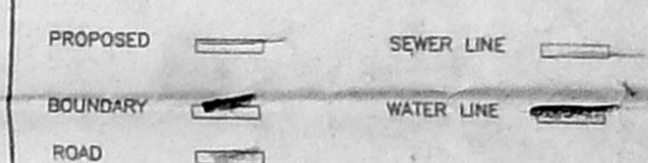

SCALE: 1:100. DATE: 11-3-99. DRN: Chorlet. CHD BY: A.G.S.

PROPOSED DEMOLISHING AND RECONSTRUCTION PLAN AT PLOT NO-41A, OF PARAMESWARI NAGAR, APPD L.A:18/87, R.S.NO:64PT,OF UROOR VILLAGE, CHENNAI. FOR MRS.V.LALITHA.

OWNER
Mrs. Lalitha

LICENSED SURVEYOR
A.S. Srinivasan
 A. G. SRINIVASAN ARCHITECT
 LICENSED SURVEYOR CLASS I NO. 61
 11, EAST ROAD, WEST C.I.T. NAGAR
 MADRAS - 600 035.

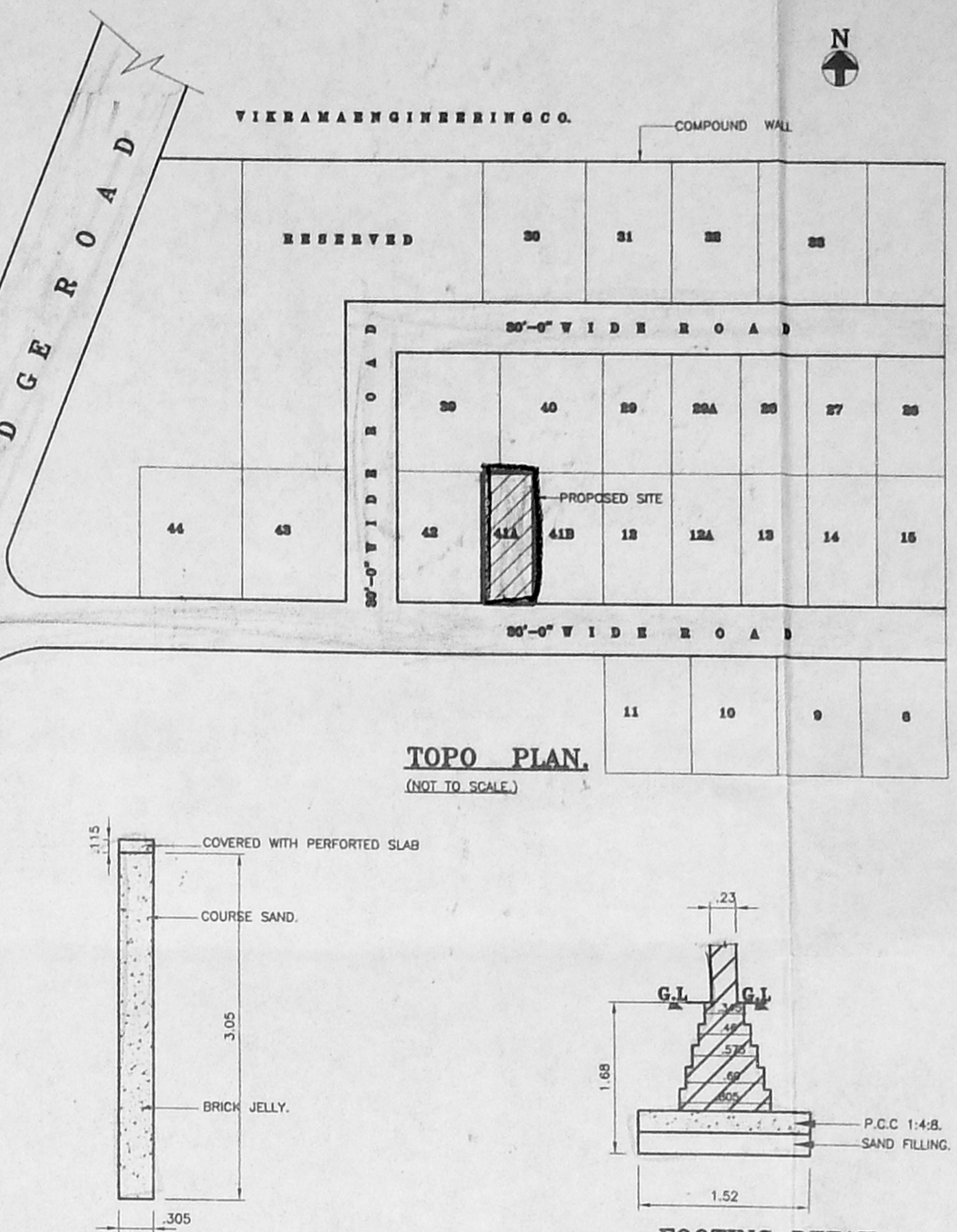
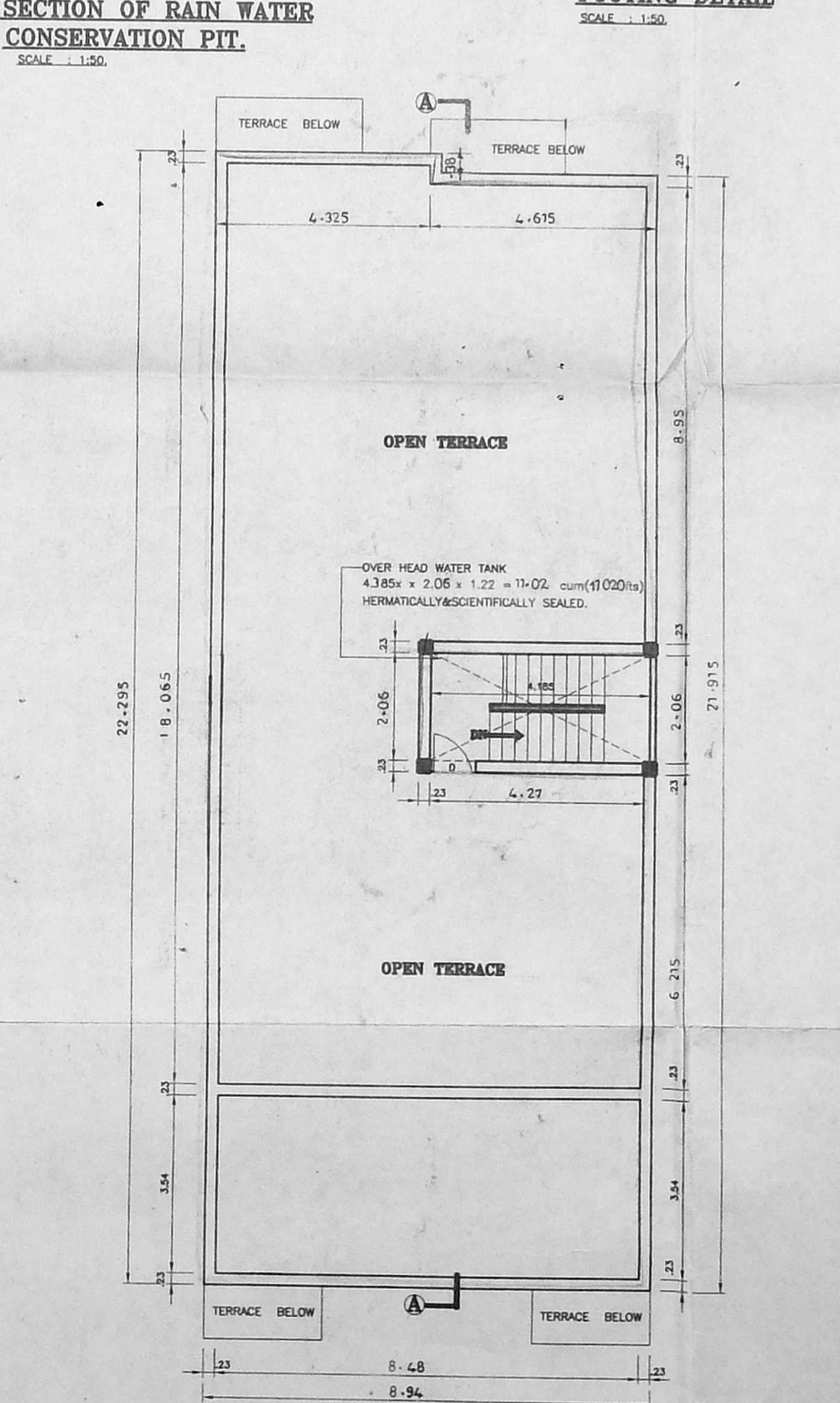
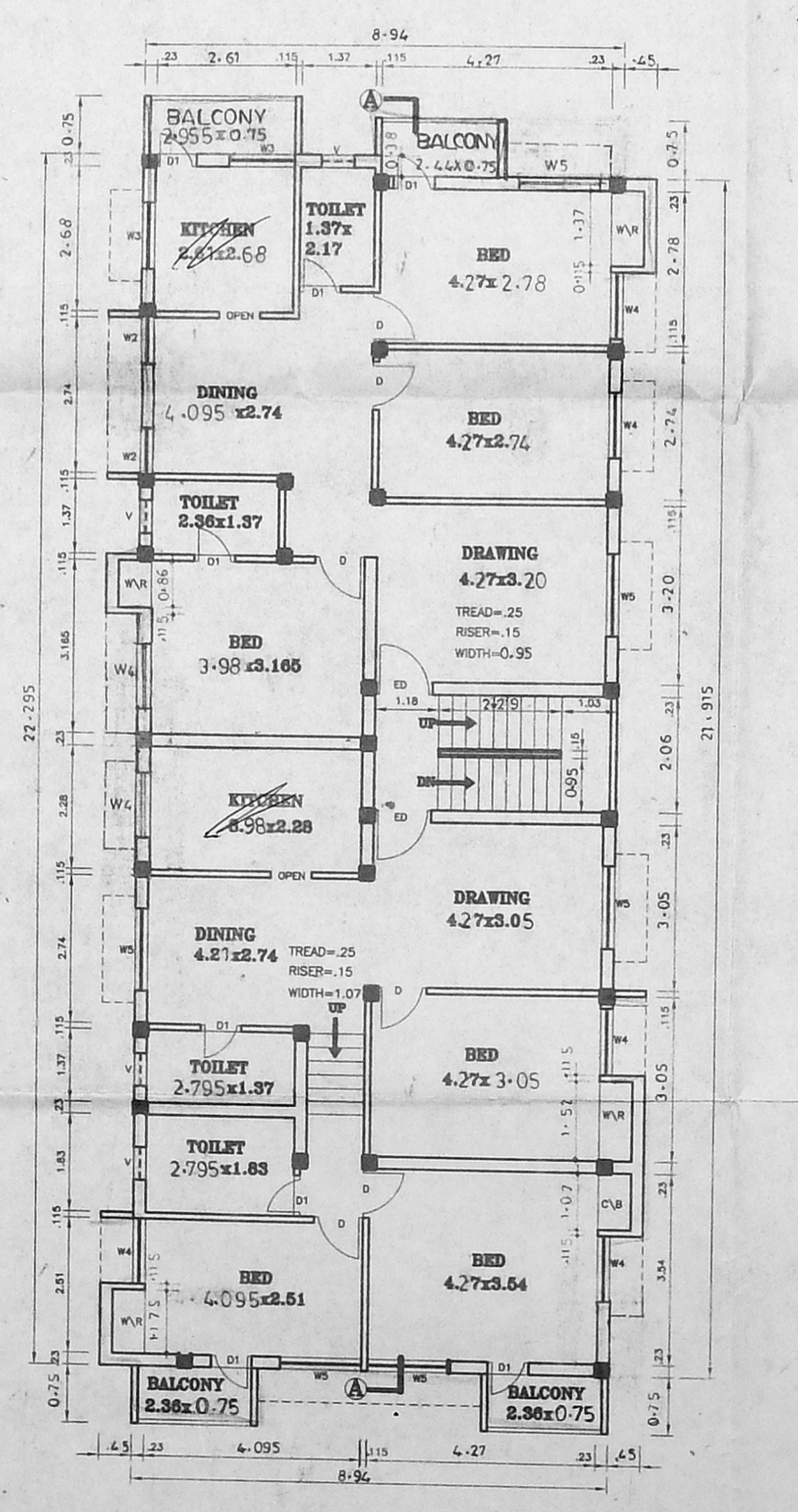
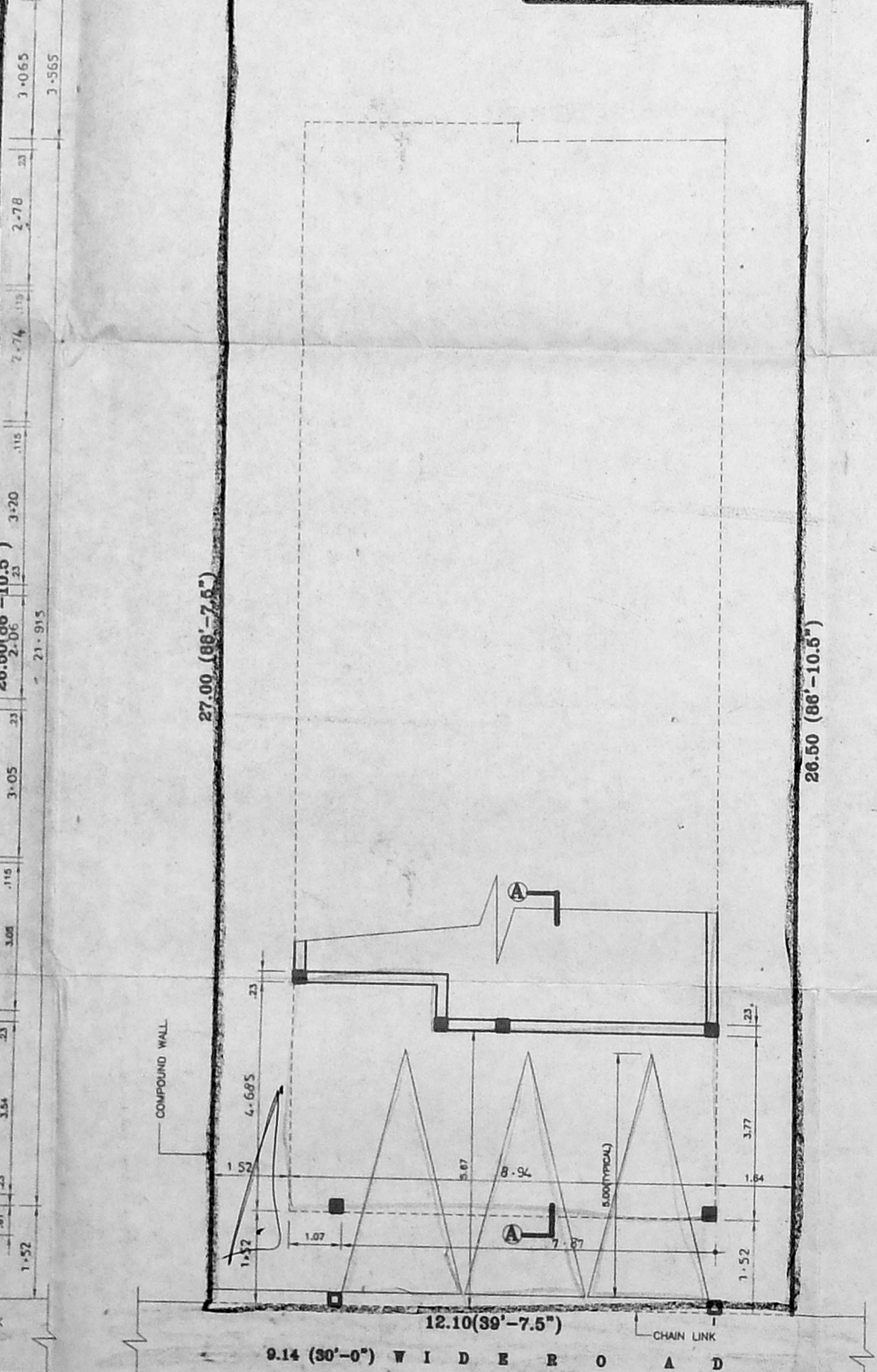
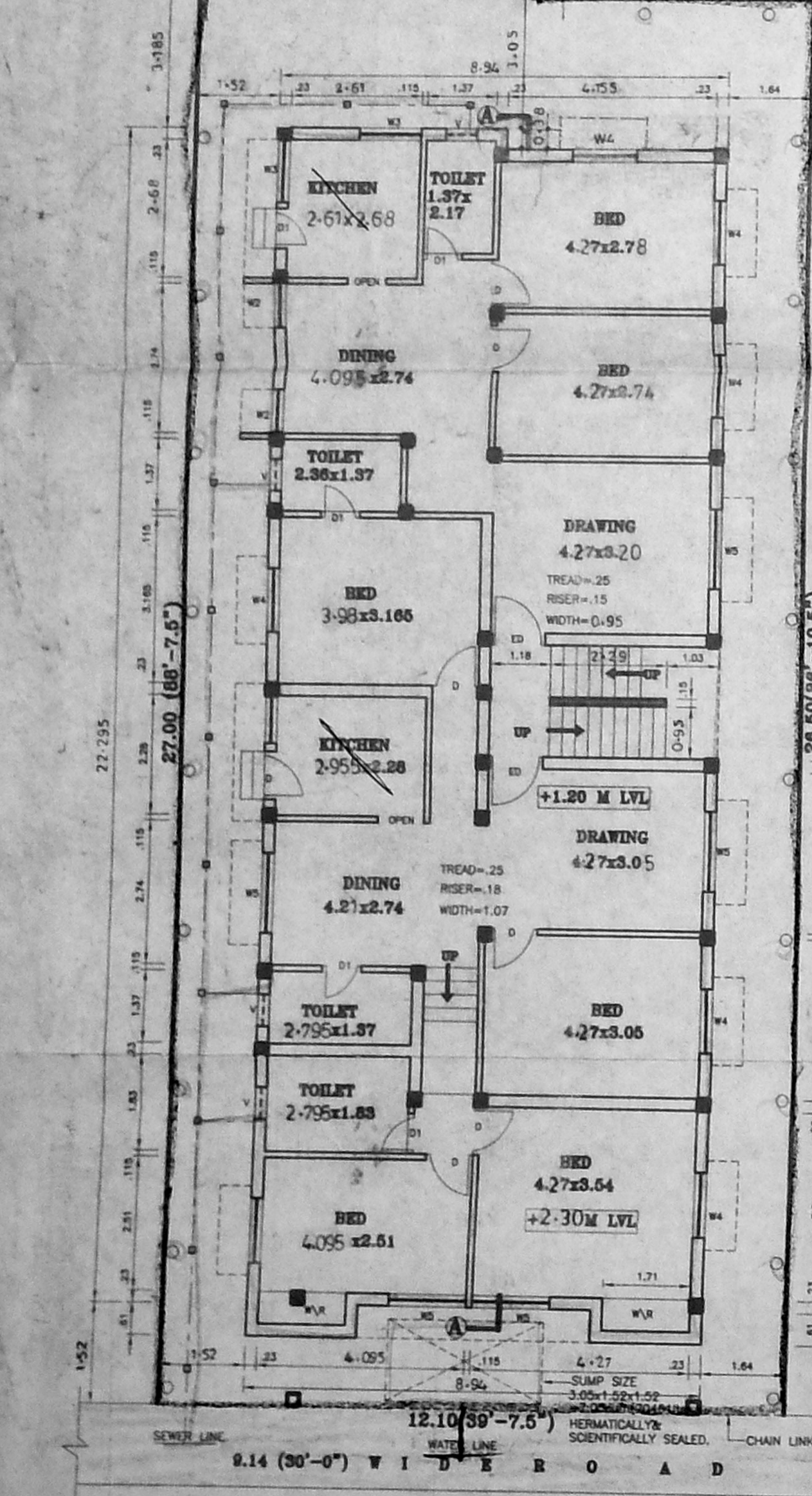
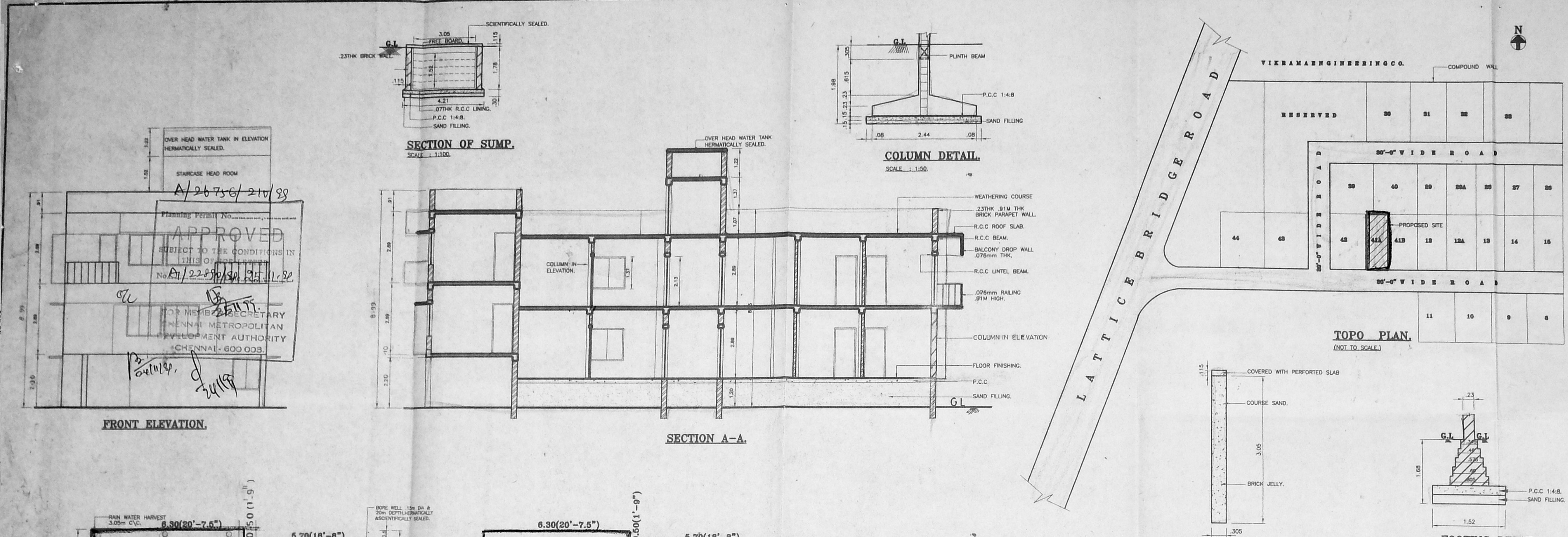

FRONT ELEVATION. **SECTION A-A.** **SECTION OF RAIN WATER CONSERVATION PIT.** **SITE CUM GROUND FLOOR PLAN.** **CAR PARKING ON STILLS.** **FIRST FLOOR PLAN.** **TERRACE FLOOR PLAN.**